



ATELIER 9.81
ATELIER D'ARCHITECTURE
ET D'URBANISME

CRÈCHE DIGUE DONDAINES
Euralille, Lille / 59 / FR
2009
MOA : Ville de Lille



tirage : web
date : 3 novembre 2011
auteur : Megan Jett

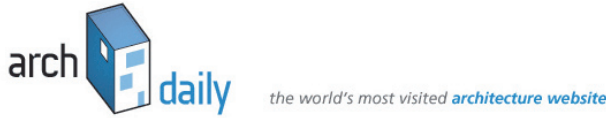

J'aime 399597 « J'aime ». Inscription pour voir ce qu'aiment vos amis.

Digue Dondaines Nursery / Atelier 9.81

By Megan Jett — Filed under: Educational, Selected, Atelier 9.81, France, Lille

02
NOV 2011



Courtesy of Atelier 9.81

Architects: **Atelier 9.81**
Location: **Lille, France**
Project Year: **2011**
Project Area: **275 sqm**
Photographs: **Courtesy of Atelier 9.81**

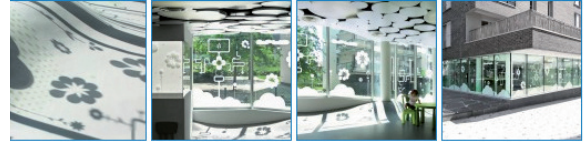

This project for a nursery is part of Euralille's greater project, and more particularly in the area of the islet of St. Maurice, built on a section of the De Geyter urban project. It enhances a pedestrian area comprise varied spaces, crossing the urban project. Included in a 100-dwelling operation, the nursery is located on the ground floor, and confirms its community-building role, on the outskirts of the Place aux Érables.



Axo

In this fashion, the project was required to deal with a challenge: how to offer a luminous space, widely open onto the city, while simultaneously preserving the privacy required for its resident. A fully-glassed facade was created, a support which is both informative and playful, allowing passers-by to guess rather than see the inside of the nursery.



Courtesy of Atelier 9.81

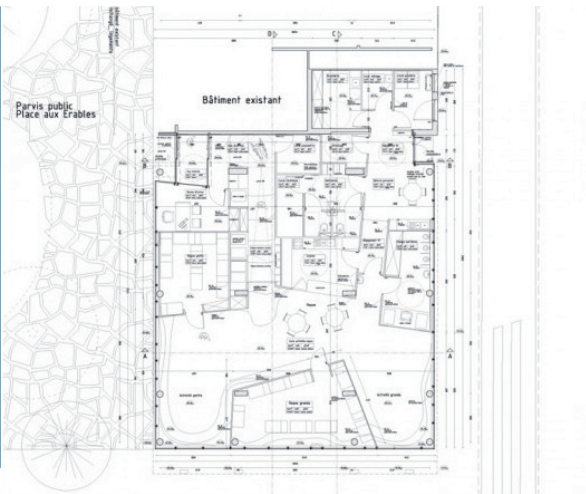

Plan

Once this duality has been satisfactorily addressed, the volume thus inserted is distorted, "digging in", so to speak, to smooth out the rough edges of the situation that was encountered (level differences, existing structure, liquid network, etc.) These movements are put to good use, livening up the space both visually and spatially through specific work done to the ceiling: white multi-sized disks blend in with the height differences, creating an astonishing landscape which fosters the children's stimulation. These waves are also encountered at floor level, through the use of a flexible resin following a series of gentle curves, inviting various uses.

In this manner, the nursery offers graceful, playful spaces, which flow between cocoon-like closed areas such as the sleeping quarters, the kitchen or the milk-formula room. The equipment meets the city's expectations regarding power-requirement reductions, i.e. a 50kwh/sqm/yr consumption goal. The nature of the building led the project owner to consider 4 priority HEQ themes: these are energy, decreased water consumptions, durability, and waste management.



ATELIER 9.81
ATELIER D'ARCHITECTURE
ET D'URBANISME

CRÈCHE DIGUE DONDAINES
Euralille, Lille / 59 / FR
2009
MOA : Ville de Lille



tirage : web
date : 3 novembre 2011
auteur : Megan Jeff

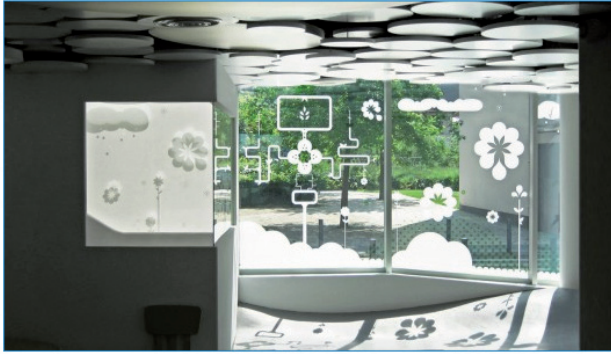

Courtesy of Atelier 9.81

Text provided by Atelier 9.81



Courtesy of Atelier 9.81



Courtesy of Atelier 9.81

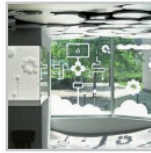

Courtesy of Atelier 9.81

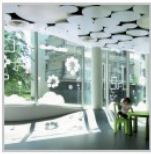

Courtesy of Atelier 9.81



Courtesy of Atelier 9.81



Façade Design

